

MMDA (B)/PP NO. /	
C.No. B/15360/1278/93	
Asst. [Signature]	
PART I	
PART II	
A.P. [Signature]	D.P. [Signature]

AREA STATEMENT	
BASEMENT FLOOR AREA 8640 FT ² 802.98 M ²	
SIGNATURE OF OWNER	
[Signature]	
REGISTERED POWER OF ATTORNEY HOLDER	
SIGNATURE OF LICENSED SURVEYOR	
[Signature]	
PRAMOD BALAKRISHNAN R.A. NO. - 142	
TITLE	
BASEMENT FLOOR PLAN	
PROJECT	
PROPOSED PROFESSIONAL OFFICES AT T.T.K ROAD, MADRAS.	
RS No: 1613, 1616/1, 1617/3 MYLAPORE	
e d i f i c e	
ARCHITECTURE & INTERIORS	
12 FOURTH MAIN ROAD	
KOTTUR GARDENS	
KOTTURPURAM. MADRAS-600 085.	
JOB NO: 225	DRG NO: C 01
Revisions:	
SCALE: 1" TO 8'	
DATE	

PRAMOD BALAKRISHNAN
R.A. No. 142, CLASS I
12, FOURTH MAIN ROAD
KOTTUR GARDENS
KOTTURPURAM
MADRAS-600 085

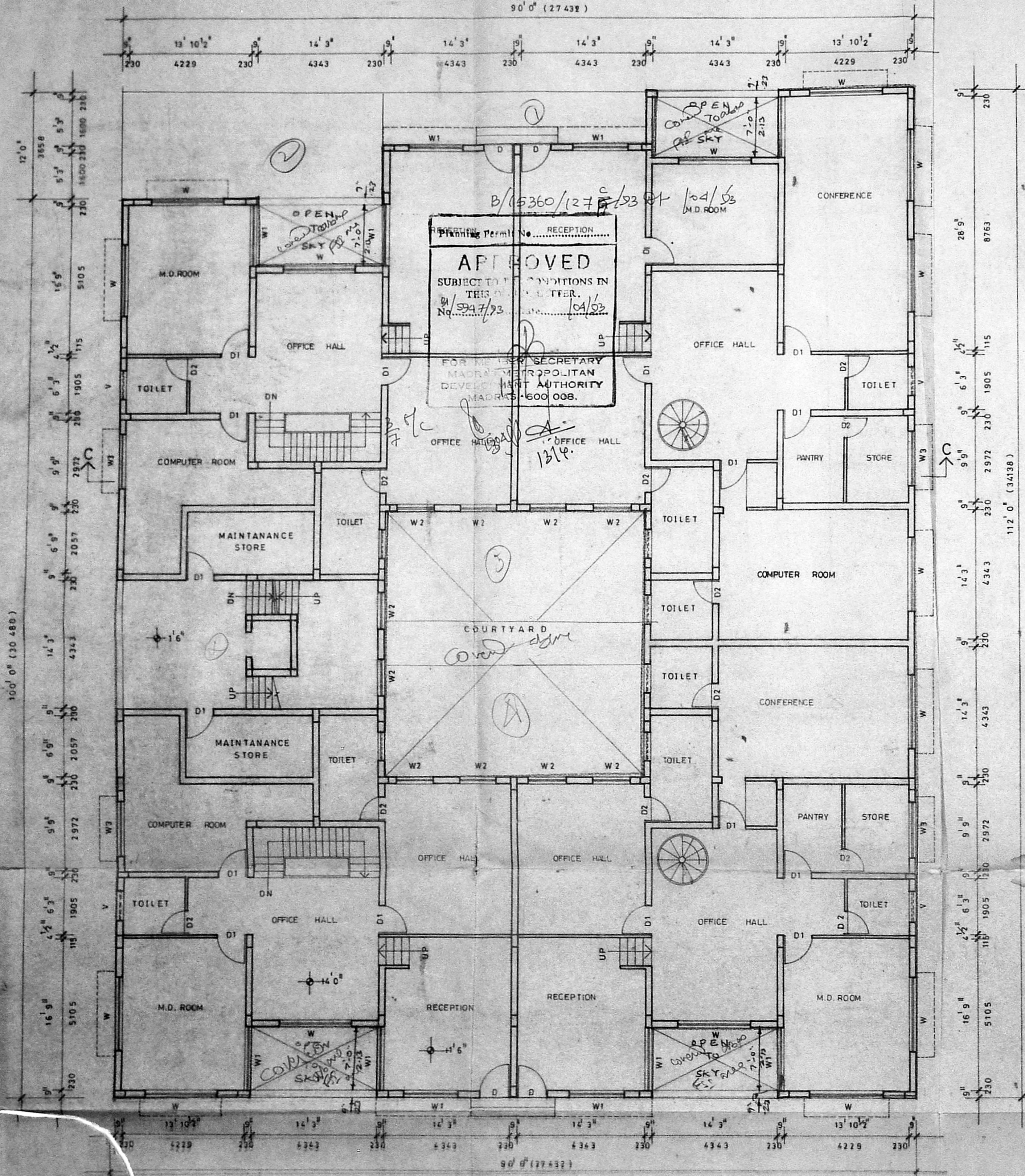

SCHEDULE OF JOINERY

TYPE	DESCRIPTION	WIDTH	DEPTH
D	DOOR	3'3"	7'0"
D1	- DO -	3'0"	7'0"
D2	- DO -	2'6"	7'0"
W	WINDOW	8'0"	4'6"
W1	- DO -	6'0"	4'6"
W2	- DO -	4'0"	4'6"
W3	- DO -	6'0"	3'6"
V	VENTILATOR	3'0"	2'0"

MMDA B/PP NO. *1*
 C.No. *1827/92*
 Assn. _____
 Survey No. *1827/92*
 PART I *ajg*
 PART II _____
 A.P. *11* U.P. *1*

AREA STATEMENT
 GROUND FLOOR AREA . 8241 FT² 765.89M²

SIGNATURE OF OWNER
G. Reddy
 REGISTERED POWER OF ATTORNEY HOLDER
 SIGNATURE OF LICENSED SURVEYOR
P. Prasad
 PRAMOD BALAKRISHNAN R.A. NO. 152

TITLE
 GROUND FLOOR PLAN

PROJECT
 PROPOSED PROFESSIONAL OFFICES
 AT T.T.K ROAD, MADRAS
 Rs No: 1613, 1616/1, 1617/3 MYLAPORE.

edifice
 ARCHITECTURE & INTERIORS
 12 FOURTH MAIN ROAD
 KOTTUR GARDENS
 KOTTURPURAM MADRAS-600 085

JOB NO : 225 BRG NO : 602
 SCALE : 1" = 8'0"
 Revisions :
 DATE

PRAMOD BALAKRISHNAN
 R.A. NO. 142, CLASS I
 12, FOURTH MAIN ROAD
 KOTTUR GARDENS
 KOTTURPURAM
 MADRAS-600 085

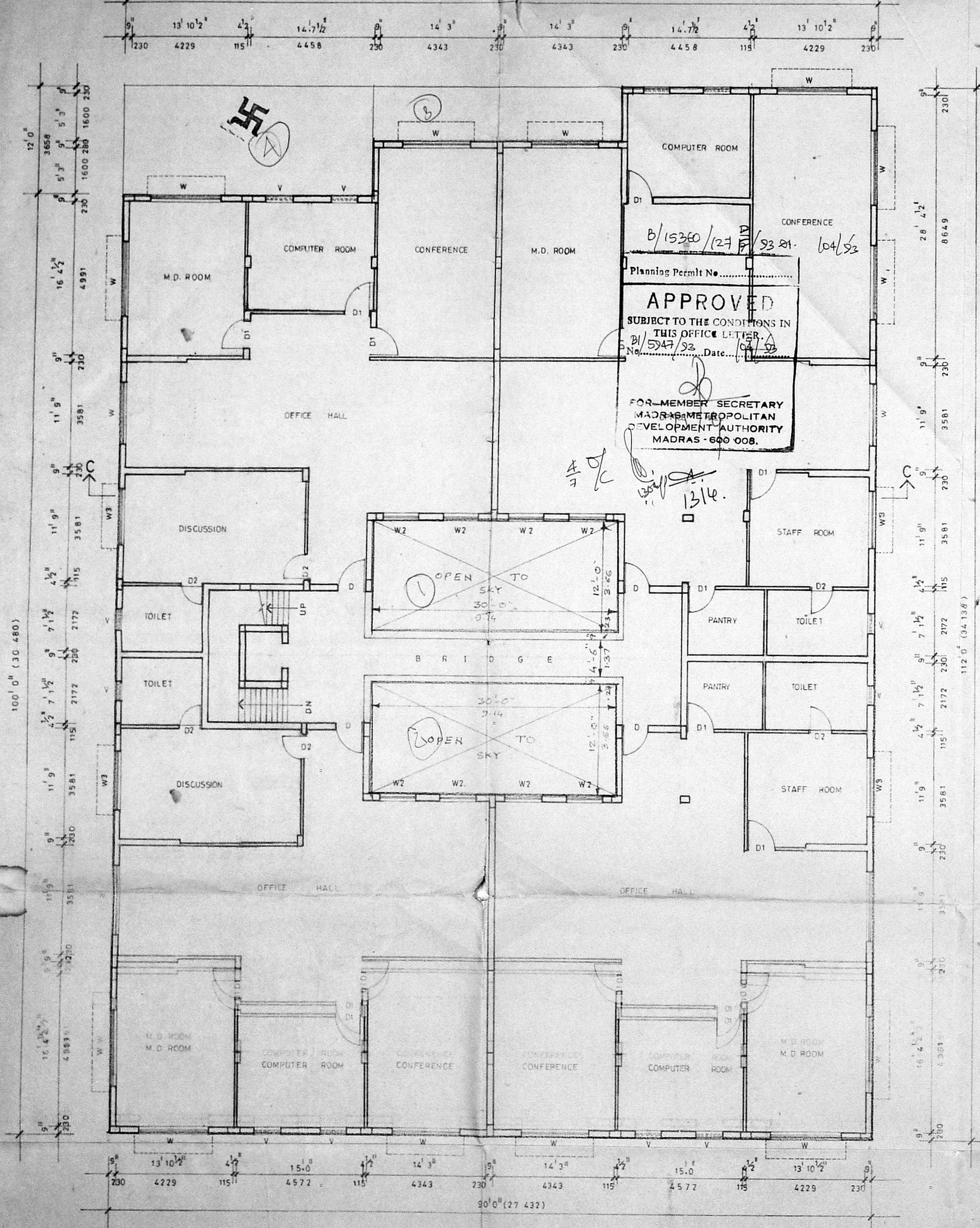

B/15360/127 P/93 21- 104/52
 Planning Permit No.
APPROVED
 SUBJECT TO THE CONDITIONS IN
 THIS OFFICE LETTER.
 No. B/5947/92 Date 10/4/92
 FOR MEMBER SECRETARY
 MADRAS METROPOLITAN
 DEVELOPMENT AUTHORITY
 MADRAS - 600 008.

MMDA (B)/PP NO. 1
 C.No. B/18271/92
 AREA
 Specially *[Signature]*
 PART I
 PART II

[Signature] A.P. *[Signature]* U.P.

AREA STATEMENT
 FIRST FLOOR AREA 8820 FT² 819.7 M²
 SECOND FLOOR AREA : 8820 FT² 819.7 M²

SIGNATURE OF OWNER :
C. Nambur

REGISTERED POWER OF ATTORNEY HOLDER

SIGNATURE OF LICENSED SURVEYOR :
[Signature]
 PROMOD BALAKRISHNAN R.A. NO 142

TITLE
 TYPICAL FLOOR PLAN
 (FIRST & SECOND)

PROJECT
 PROPOSED PROFESSIONAL OFFICES
 PROPOSED PROFESSIONAL OFFICES
 AT T.T.K ROAD, MADRAS.
 RS NO 1613, 1616/1, 1617/3 MYLAPORE

edifice
 ARCHITECTURE & INTERIORS
 12 FOURTH MAIN ROAD
 KOTTUR GARDENS
 KOTTURPURAM MADRAS - 600 085.

JOB NO. 225	DRG NO. C03
SCALE: 1" TO 8'0"	Revisions:
DATE :	

PRAMOD BALAKRISHNAN
 R.A. No. 142, CLASS I
 12, FOURTH MAIN ROAD
 KOTTUR GARDENS
 KOTTURPURAM
 MADRAS-600 085

B/15260/127/F/93(2) 104/05

Planning Permit No.

APPROVED

SUBJECT TO THE CONDITIONS IN THIS OFFICE LETTER

No. S 947/93 Date 04/02

FOR MEMBER SECRETARY
MADRAS METROPOLITAN
DEVELOPMENT AUTHORITY
MADRAS-600 085.

50/7
1300/13
1314

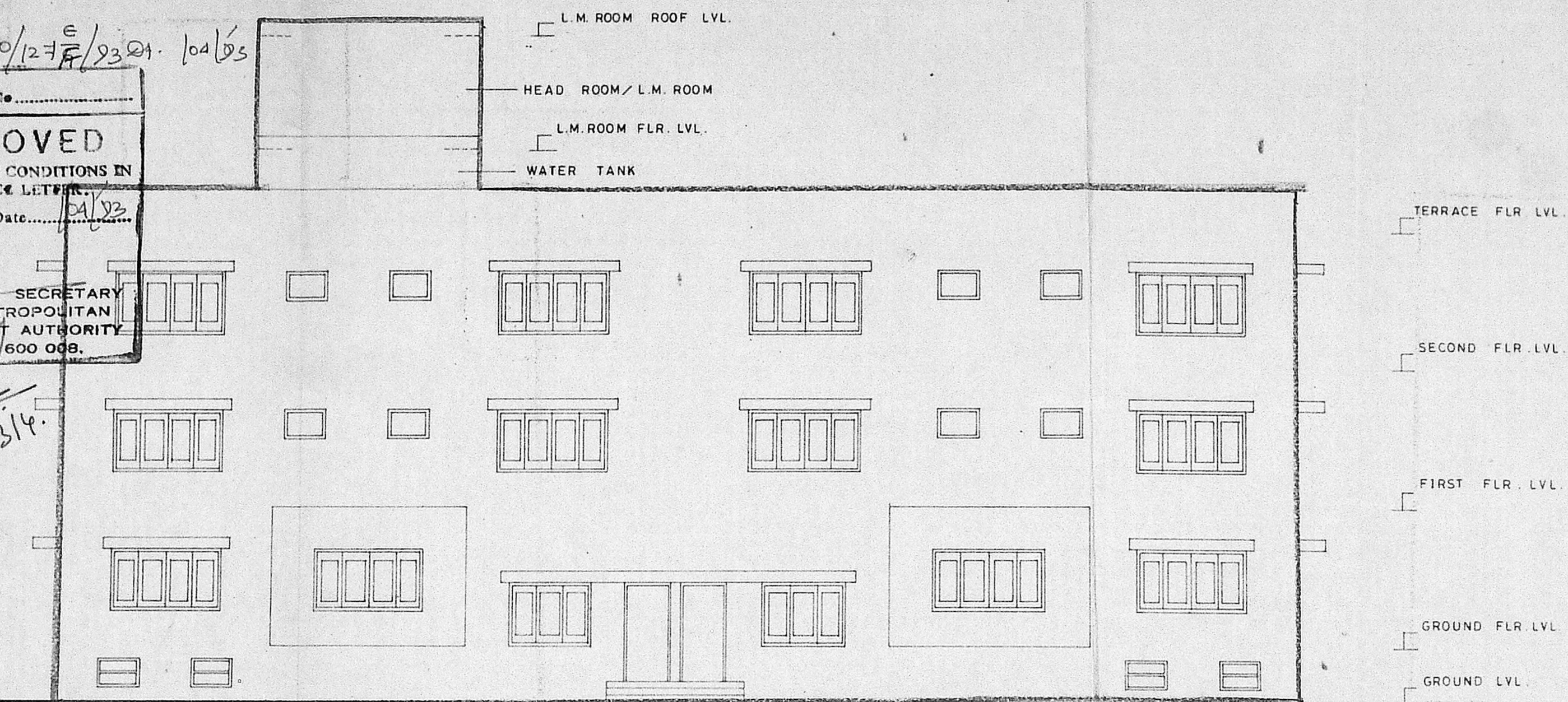

ELEVATION

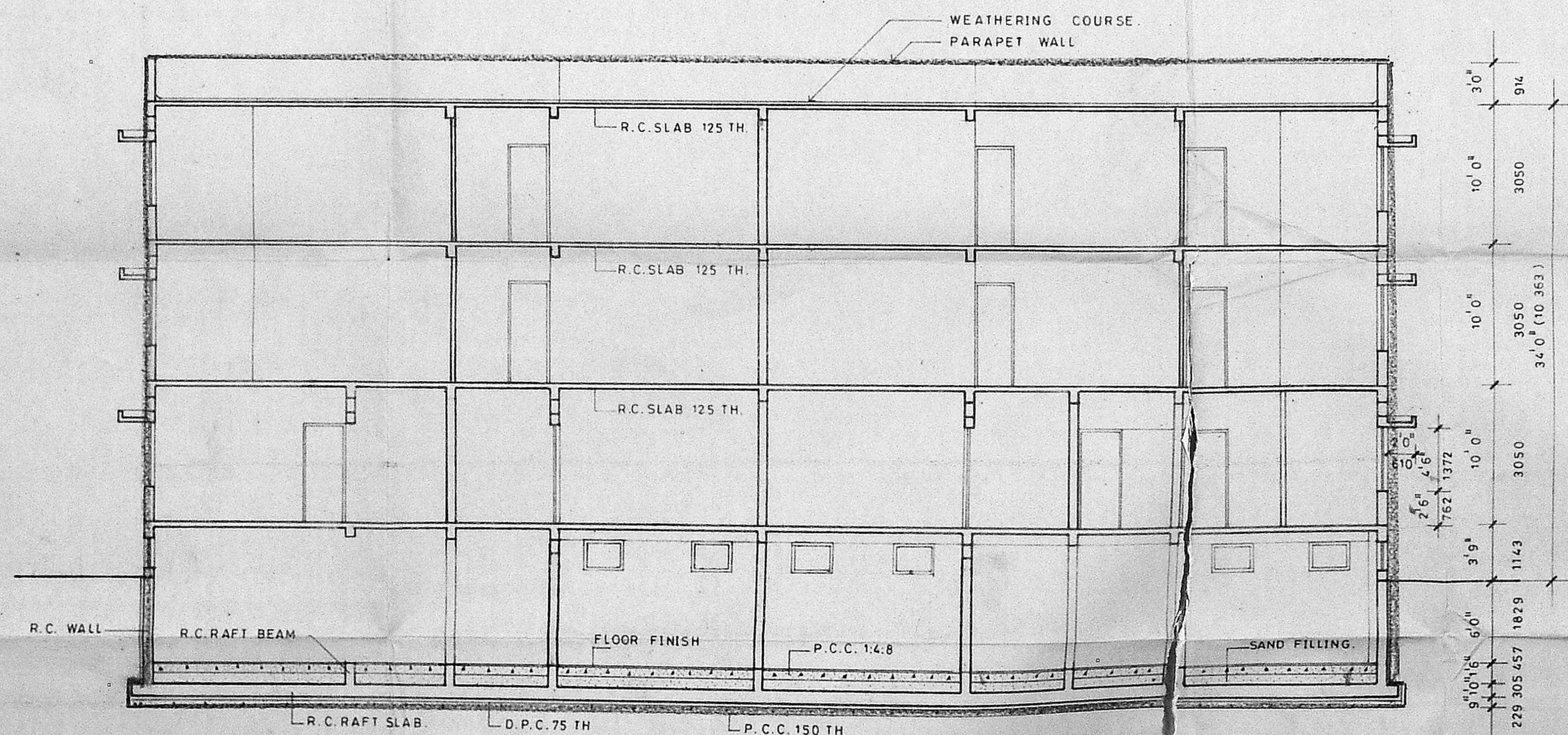

SECTION C-C

PRAMOD BALAKRISHNAN
R.A. No. 142, CLASS I
12, FOURTH MAIN ROAD
KOTTUR GARDENS
KOTTURPURAM
MADRAS-600 085

159

MMDA (BI/PP) NO. ...
C.No. B.I. 1827/92

ASST. ...
Sorabny ...
PART I ...
PART II ...

A.P. ...
D.P. ...

SIGNATURE OF OWNER :-

G. Nair

REGISTERED POWER OF ATTORNEY HOLDER

SIGNATURE OF LICENCED SURVEYOR :-

Pramod

PRAMOD BALAKRISHNAN R. A. NO- 142.

TITLE

ELEVATION & SECTION C-C

PROJECT

PROPOSED PROFESSIONAL OFFICES AT
T.T.K ROAD, MADRAS. RS No. 1613, 1616/1,
1617/3 MYLAPORE

e d i f i c e
ARCHITECTURE & INTERIORS
12 FOURTH MAIN ROAD
KOTTUR GARDENS
KOTTURPURAM MADRAS-85.

JOB NO : 225 DRG NO : C04

SCALE 1" TO 8'0"

DATE : APR 92.

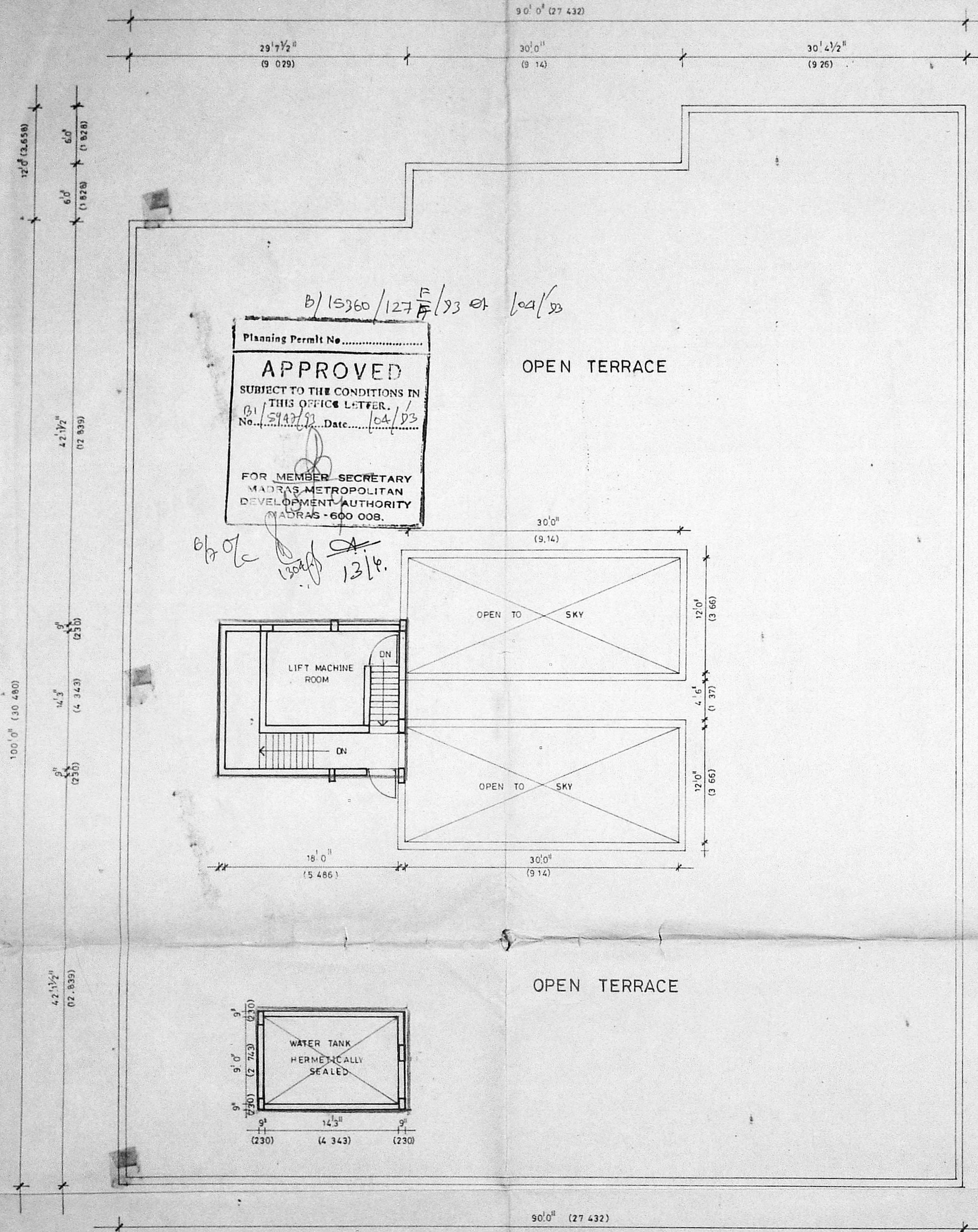

Planning Permit No.
APPROVED
 SUBJECT TO THE CONDITIONS IN
 THIS OFFICE LETTER.
 No. B1/5947/93 Date: 10/4/93
 FOR MEMBER SECRETARY
 MADRAS METROPOLITAN
 DEVELOPMENT AUTHORITY
 MADRAS - 600 008.

161
 6/6

MMDA (B1)/PP No. /
 C.No. B1/1827/93
 PART I
 PART II
 U.P.

SIGNATURE OF OWNER
C. Narayan
 REGISTERED POWER OF ATTORNEY HOLDER
 SIGNATURE OF LICENSED SURVEYOR
Pramod
 PRAMOD BALAKRISHNAN RA NO 142

TITLE
TERRACE FLOOR PLAN

PROJECT
 PROPOSED PROFESSIONAL OFFICES AT
 TTK ROAD MADRAS
 RS No 1513 1516 1517/3 MYLAPORE

e d i f i c e
 ARCHITECTURE & INTERIORS
 12, FOURTH MAIN ROAD,
 KOTTUR GARDENS,
 KOTTURPURAM, MADRAS - 85.

PRAMOD BALAKRISHNAN
 R.A. No. 142, CLASS I
 12, FOURTH MAIN ROAD
 KOTTUR GARDENS
 KOTTURPURAM
 MADRAS-600 085

JOB NO. : 225	DRG NO. :
SCALE : 1 TO 80	Revisors
DATE :	